



Committees and Structure

German Society for Concrete and Construction Technology (DBV)

As of 1 November 2018

DBV-Committees

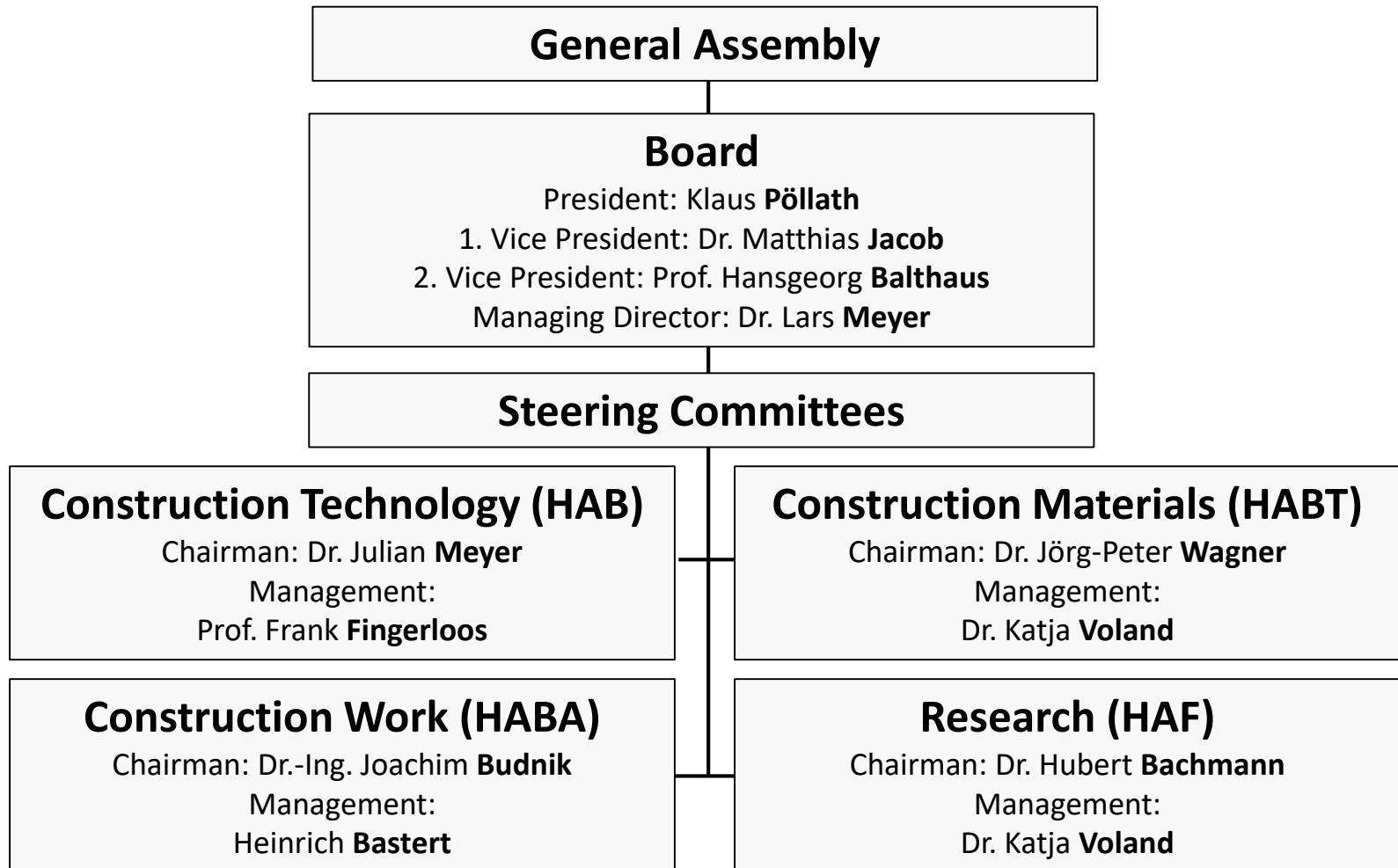

DBV-Structure

Managing Director
Dr. Meyer

Department Research
Management:
Dr. Voland

Department Engineering
Management:
Prof. Fingerloos

Building Consultancy
Management:
Dr. Kiltz

Head Office
Management:
Muschelknautz

Building engineering questions in research
Projects | Subjects | Committees

Construction Technology and General Consultancy
Committees | Subjects | Report

Building Consultancy on Site
Regional Services | Report

Communication | Media Members | Administration
Central and internal services

Services for others
(economic business)

Research (HAF)
Dr. Voland / Dr. Lindorf

Construction Materials (HABT)
Dr. Voland

North | Hamburg
Dr. Pisarsky

Finance
Charton

Managing Director GÜB
Muschelknautz

AiF Research Centre
Dr. Voland

Construction Work (HABA)
Bastert

East | Berlin
Dr. Schwabach / Kitowski

Membership Service
Falk

Managing Director PRB
Dr. Meyer

WiTraBau, C³, etc.
Dr. Voland / Dr. Lindorf

Construction Technology (HAB)
Prof. Fingerloos

Central/South | Wiesbaden
Conrad

Meetings | Events
Falk / Rehberg

Advisory Boards
Dr. Voland

Project Level | Speakers
Bilgin / N.N. / N.N.

West | Bochum
Dr. Kiltz / Filusch

Publications | Dispatch
Rohde / Modica

Dispute Resolution
Rohde / Ilhan

South | München
Dr. Schachinger

Communication | Media
Muschelknautz / Falk

Office | Assistance
Trauthan / Ilhan / Modica / Rohde

AiF Research Association
Dr. Meyer / Rohde